Hp

SYLVIA !?

I'M HERE JEAN! WHAT THE HELL IT'S HAPPENING !!

THE
HECK!

THEY JUST MERGED !!

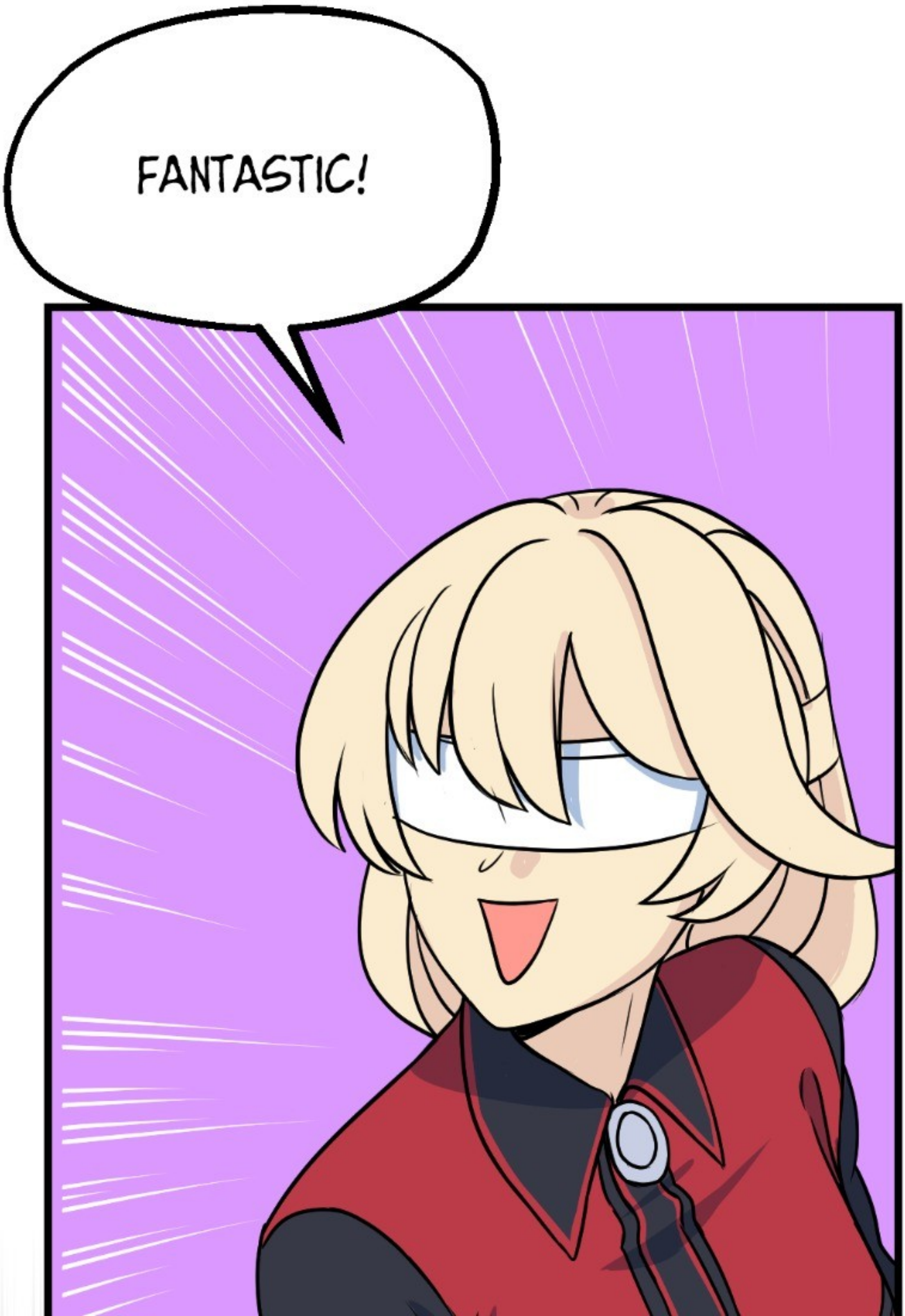
FANTASTIC!

I MEAN ... DAMN IT!

HYYYA!

JEAN?

Stop

SHOOOSH

CLAP

HEY THERE MR. BLUE!!

I USED THE WHOLE CHARGE, WAS IT TOO MUCH?

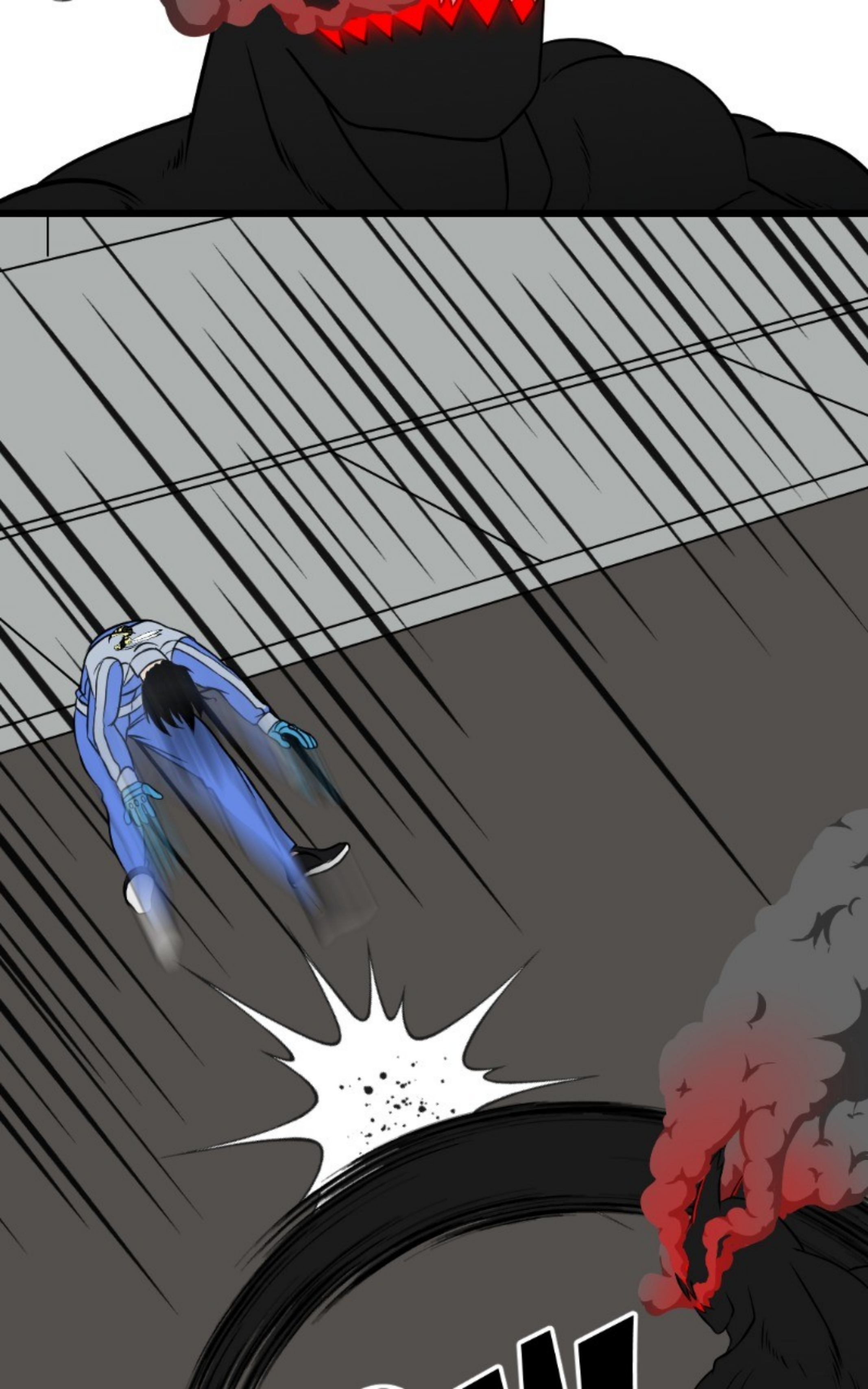

POW

HELLO DEAR READER.

REMEMBER THAT THERE ARE SEVERAL WAYS YOU CAN SUPPORT THIS COMIC AND ITS CREATOR:

Superhero

OVERPOWERED!

riaru

IF THIS IS THE FIRST TIME YOU READ THIS COMIC AND YOU LIKED IT, DON'T FORGET TO SUBSCRIBE.

IF YOU ARE A REGULAR READER YOU CAN LEAVE YOUR LIKE AND RATE THIS COMIC, IN ADDITION IF YOU ALSO INTERACT IN THE COMMENTS BY LEAVING YOUR OPINION YOU ARE HELPING US.

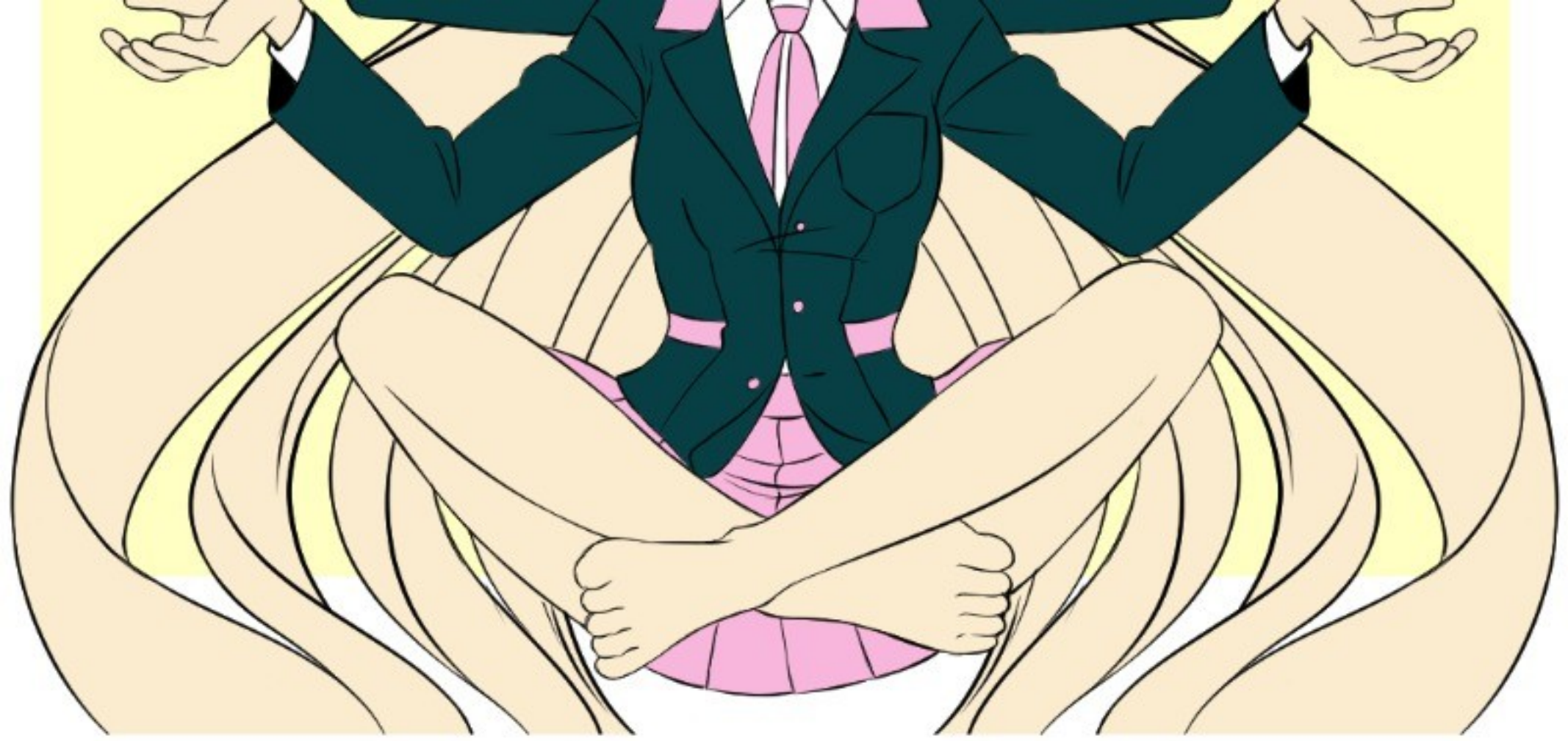

ON PATREON YOU CAN FIND FROM CHARACTER DESIGNS TO WALLPAPERS, DEPENDING ON THE AMOUNT OF YOUR SUBSCRIPTION.
REMEMBER THAT YOU CAN COMMENT ON WHAT REWARDS YOU WOULD LIKE TO SEE IN THE FUTURE.

SPECIAL THANKS TO MY PATREONS
FOR MAKING THIS WEBTOON POSSIBLE

KING OF MAINE
ELIJAH FELIX
HUNTER WALKER
EIGHT_ALPHA
FODAGUS
ABRAHAM CHAVARRIA
JACOB MCKENNEY
JEFFREY BALTAZAR
JESUS FLORES
AUGUSTUS OCTAVIAN
BENJAMIN NICKERSON
BRIAN GRIFFITH
CHRISTOFFER

DEATHS DANCER
ERIC MOSBY
BONA FIDE CHUCK
MISLEADING GUIDE
PERRY KISTRUCK
SEBASTIAN VALLE
KURITTO
TAMUS HEATH
TRAVIS ENGLISH
VASCORAX
YAEL ASTORGA
ZOREMMAWIA PACHUAU
AMNESIA0287

CHRISTOPHER
FORSENATOR
FRANCISCO
JOSEPH MAHEUX
LOINS SIN OF PRIDE
PHILIPI ADOLFO WILLEMANN
ARIC Y BANDERA
Z26
KIKIE TORRES
JOSHUA SELLERS
KOJIRO-SAN
GARRETT TIBBETTS
GIUSEPPE PIUMA
BRANDON PEQUE CURIEL VARGAS
JACOB BOWMAN
ROY LOAIZA RAMIREZ
BRENT C
ZWAFFLE
RODRIGO GOMEZ
UMBRA

SPENCER EMILE
JUAN ALVIDREZ
LEVI-SPENCER WALRATH
REX
NHUNG LAM
ISAACD
JESSE MILLER
NEBULA PARKER
KYLE
DION TIMMONS
BRAD GIRDLER
DRAVEN MCGRAVY
SIRCRINGY
PARZ
CORBIN ZIMMERLY
BOBHILLER
RAY FOR
JOSE URDIANO
JUSTIN ZARZYCKI NEW!

THANK YOU FOR YOUR SUPPORT JOSE URDIANO!
CRASHY

READ MY OTHER WEBTOONS

Romance | Comedy

The Delinquent Girl Who Fell in Lo
in Love

riaru

Romance | Heartwarming

Only With You~

riaru

READ ALSO

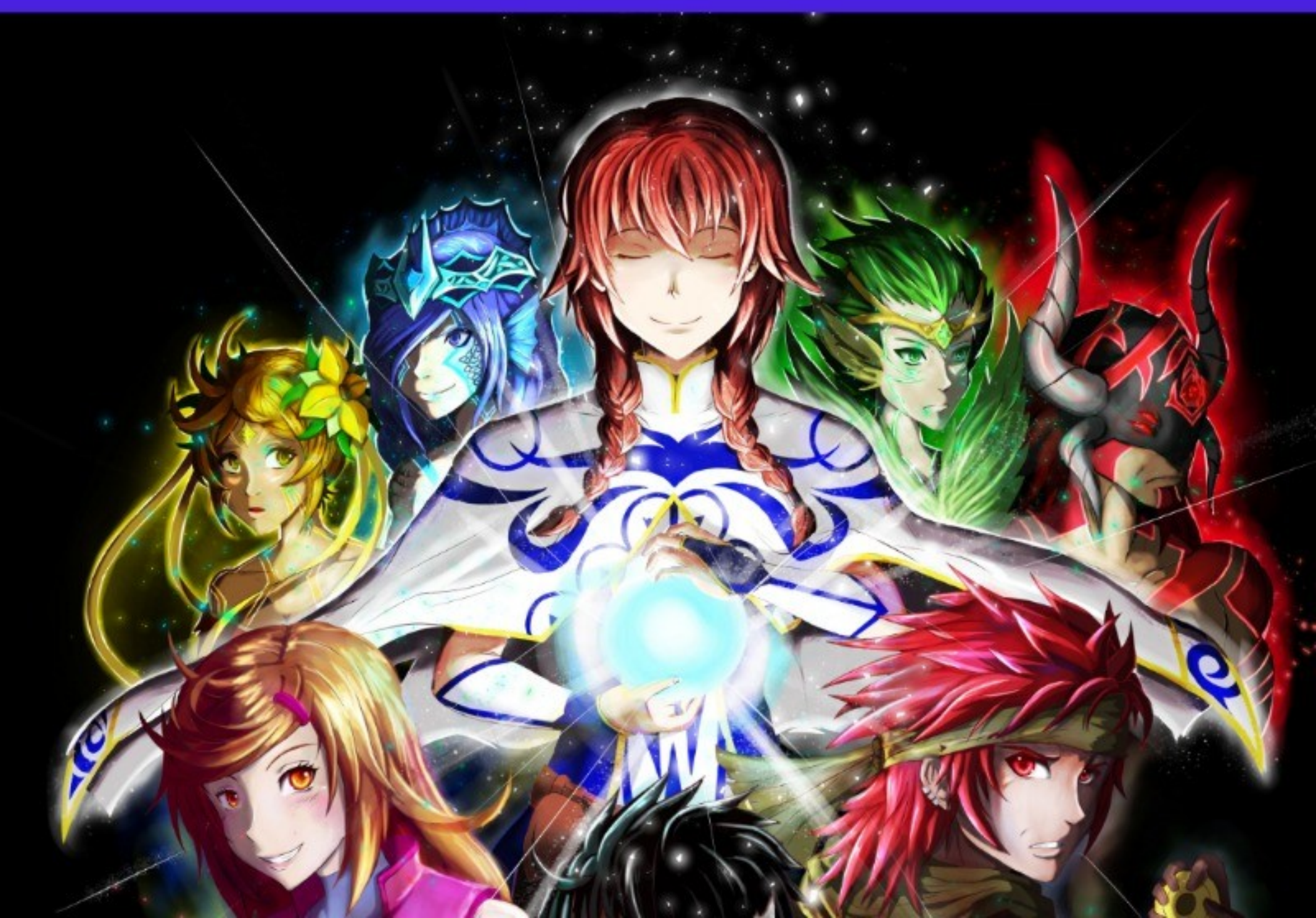

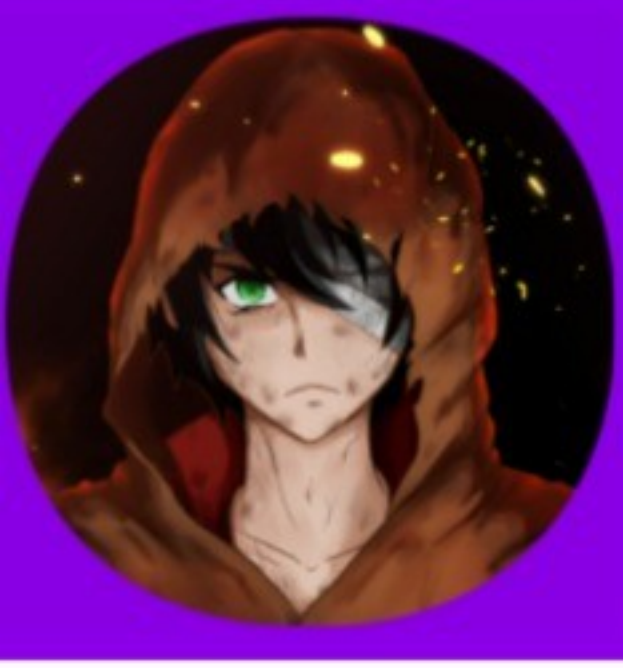

Fantasy | Action

Cursed Destiny

BrokenEdgeUsagi

OVERPOWERED!

ARTIST. RIARU

PATREON.COM/RIARU

INSTAGRAM.COM/RIARU.SENSEI

riaru.sensei0@gmail.com

SEE YA
THE NEXT
FRIDAY WITH
AN EXTRA
CHAPTER
~